Permit #F00038772-A

FilmL.A., Inc.
1201 W. 5th Street, Suite T-800
Los Angeles, CA 90017
t: (213)977-8600 - f: (213)977-8601
www.filmla.com

Summary Information

Permit No: F00038772-A **Type of Permit:** FILMING **Release Date:** 04/19/2011

Production Company ANVIL MEDIA GROUP

Insured Company Name ANVIL MEDIA GROUP

Contact Phone No. 1 818-430-8666
Contact Phone No. 2
Fax 818-894-2050
Address 9016 COLLETT AVE
NORTH HILLS, California 91343

Production Title MERMAID PROJECT

Type of Production TV Reality

Producer Gennadi Balitski

Director Gennadi Balitski

1st AD Gennadi Balitski

Production Manager Gennadi Balitski

FilmL.A. Coordinator Adrian Fayad

Location Manager Gennadi Balitski
Primary Phone Mobile - 310-801-3029
Secondary Phone Office - 310-745-1216

Location Assistant Gennadi Balitski
Primary Phone Mobile - 310-801-3029
Secondary Phone Office - 310-745-1216

Fees

Notification Charge	$155.00
LA COUNTY FIRE REVIEW	$282.00
FILMLA FILM PERMIT RIDER FEE	$100.00

Total Permit Fee $537.00

Number of Locations 3

NOT A PERMIT

FilmL.A., Inc.
1201 W. 5th Street, Suite T-800
Los Angeles, CA 90017
t: (213)977-8600 - f: (213)977-8601
www.filmla.com

Summary Information — Location

Permit Number	F00038772-A	**Location Manager**	Gennadi Balitski
Production Company	ANVIL MEDIA GROUP	Primary Phone	Mobile - 310-801-3029
Insured Company	ANVIL MEDIA GROUP	Secondary Phone	Office - 310-745-1216
Production Title	MERMAID PROJECT		

Location Address All areas under the Jurisdiction of the City of Los Angeles, Los Angeles, CA, 90012

Location Name ALL JURISDICTIONS GRID

Location Type Driving grid

Film Dates 4/18/2011 - 5/3/2011 07:00 - 22:00 16 days

Open or Closed to the Public Open

Generic Conditions
Must Maintain 5' Clearance on Sidewalks/Walkways
No Cast and Crew parking on areas streets.
No interference with vehicular or pedestrian traffic
No stopping or setting up in front of merchants or residents without prior approval

Please see attached document Anvil Media Group AGENT Letter452.pdf

Equipment on Location

Type	Quantity
Camera cars	1
Cast/Crew vehicles	1
Picture vehicles	1
Vans	2

Personnel on Location

Type	Quantity
Cast	3
Crew	12

Filming Activities Interior/exterior dialogue; walk & talks; Filming picture car doing drive ups, bys, aways, and/or car to car shots, all with the flow of traffic;

Jurisdiction **Political:** Los Angeles City - Council District 01 **Police:** Los Angeles Police Department **Fire:** Los Angeles City

Location Notes
ALL AREAS UNDER THE JURISDICTION OF THE CITY OF LOS ANGELES PERMITS:
VALID FOR REALITY SHOWS ONLY.
MAXIMUM OF 15 CAST/CREW.
HANDHELD EQUIPMENT ONLY.
MAXIMUM OF 5 PRODUCTION VEHICLES (PICTURE CARS, PASSENGER VANS, CAMERA CAR OR CAST/CREW CARS ONLY).
NO FILMING IN RESIDENTIAL AREAS.
MUST CONTACT FILML.A. TO PROCESS A SEPARATE LOCATION FOR ANY FILMING IN RESIDENTIAL AREAS.
NO STOPPING/SETTING UP IN FRONT OF ANY BUSINESSES/MERCHANTS WITHOUT THEIR PRIOR APPROVAL.
INTERIOR FILMING ACTIVITY MAY NOT EXCEED A TWO HOUR TIME FRAME.
PRE-DETERMINED LOCATIONS WITH INTERIOR ACTIVITY WITH A FILMING TIME FRAME EXCEEDING TWO HOURS MUST BE PROCESSED AS A SEPARATE LOCATION WITH FILML.A.
NO STUNTWORK, PRECISION DRIVING, PYROTECHNICS, GUNFIRE OR OTHER HIGH IMPACT ACTIVITY THAT MAY ATTRACT THE CONCERN OF THE PUBLIC.
NO CABLING OR LIGHTING SET UPS.
NO BLOCKING OF EXITS, ENTRANCES OR DRIVEWAYS.
MUST NOT COMPROMISE FIRE/EMERGENCY PROTECTION SYSTEMS.
IT IS THE RESPONSIBILITY OF THE PRODUCTION COMPANY TO BE AWARE OF SPECIAL CONDITIONS AREAS, WHICH ARE EXCLUDED. THEY INCLUDE, BUT ARE NOT LIMITED TO: THE ARTS DISTRICT, CHINATOWN, HANCOCK PARK/WINSOR SQUARE, AND THE PACIFIC PALISADES.
A COMPLETE LIST OF SPECIAL CONDITION AREAS CAN BE FOUND AT WWW.FILMLA.COM.
SEPARATE PERMITS & APPROVALS MUST BE OBTAINED FOR USE OF ANY LOS ANGELES

NOT A PERMIT

FilmL.A., Inc.
1201 W. 5th Street, Suite T-800
Los Angeles, CA 90017
t: (213)977-8600 - f: (213)977-8601
www.filmla.com

Summary Information — Location

Permit Number	F00038772-A	**Location Manager**	Gennadi Balitski
Production Company	ANVIL MEDIA GROUP	Primary Phone	Mobile - 310-801-3029
Insured Company	ANVIL MEDIA GROUP	Secondary Phone	Office - 310-745-1216
Production Title	MERMAID PROJECT		

COUNTY OR CITY PROPERTY/FACILITY.
NO INTERFERENCE WITH OTHER PRODUCTIONS OR SPECIAL EVENTS.
LOCATION(S) OF FILMING SHALL BE DISCLOSED WHEN REQUESTED BY L.A.P.D. OR FILML.A.
NO INTERFERENCE WITH VEHICULAR OR PEDESTRIAN TRAFFIC.
MUST OBEY ALL RULES OF THE ROAD.
NO EQUIPMENT MAY EXTEND OUTSIDE OF SINGLE TRAFFIC LANE OR OBSTRUCT DRIVER'S VIEW.

Approvals LOS ANGELES POLICE DEPARTMENT — Melissa Hernandez

Coordinator Note RIDER A ADDS SHOOT DATES.

Parking

Base Camp
Location Type : Filming Location

Crew Parking
Location Type : Filming Location

Parking Notes
On private property and/or legally in the street

NOT A PERMIT

FilmL.A., Inc.
1201 W. 5th Street, Suite T-800
Los Angeles, CA 90017
t: (213)977-8600 - f: (213)977-8601
www.filmla.com

Summary Information — Location

Permit Number	F00038772-A	**Location Manager**	Gennadi Balitski
Production Company	ANVIL MEDIA GROUP	Primary Phone	Mobile - 310-801-3029
Insured Company	ANVIL MEDIA GROUP	Secondary Phone	Office - 310-745-1216
Production Title	MERMAID PROJECT		

Location Address 4175 Admiralty Way, Marina del Rey, CA, 90292

Location Type Hotel

Film Dates 4/20/2011 - 4/20/2011 07:00 - 19:00 1 day

Open or Closed to the Public Open

Please see attached documents BEACHES and HARBORS MARINA DEL REY CONDITIONS Dec 2009.pdf
Venice Area January 2010.pdf

Equipment on Location

Type	Quantity
Cast/Crew vehicles	25
Cube Trucks	2
Generator	11
Vans	2

Personnel on Location

Type	Quantity
Cast	5
Crew	25
Extras	10
LA County FSA assigned	1

Filming Activities Interior and exterior dialogue; FILMING IN CAFE AND RESTAURANT ON PROPERTY AND EXTERIOR ON PRIVATE PORTION OF BEACH IN FRONT OF HOTEL;

Jurisdiction **Political:** Los Angeles County - Supervisor District 4 **Police:** Los Angeles County Sheriff **Fire:** Los Angeles County

Thomas Guide **Page:** 671 **Grid:** J7

Coordinator Note RIDER A RELEASES LOCATION.

Coordinator Note NO ACCESS OR SETTING UP ON COUNTY BEACH PROPERTY ALLOWED

Coordinator Note FSA REQUIRED

Parking

Base Camp
Location Type : Filming Location

Crew Parking
Location Type : Filming Location

NOT A PERMIT

FilmL.A., Inc.
1201 W. 5th Street, Suite T-800
Los Angeles, CA 90017
t: (213)977-8600 - f: (213)977-8601
www.filmla.com

Summary Information — Location

Permit Number	F00038772-A	**Location Manager**	Gennadi Balitski
Production Company	ANVIL MEDIA GROUP	Primary Phone	Mobile - 310-801-3029
Insured Company	ANVIL MEDIA GROUP	Secondary Phone	Office - 310-745-1216
Production Title	MERMAID PROJECT		

This location has been CANCELED

Location Address 1200 Ocean Front Walk, Los Angeles, CA 90291

Location Name VENICE BEACH

Location Type Beach

Film Dates 4/20/2011 - 4/20/2011 07:00 - 19:00 1 day

Open or Closed to the Public Open

Please see attached documents
BEACHES and HARBORS VENICE BEACH CONDITIONS July 2009.pdf
COUNTY PARKING LOT GUIDELINES.pdf
VENICE BEACH VENICE BL. LOT.pdf
VENICE BEACH ROSE LOT.pdf
VENICE BEACH WASHINGTON LOT.pdf
Venice Area January 2010.pdf

Equipment on Location

Type	Quantity
Cast/Crew vehicles	25
Cube Trucks	2
Generator	1
Vans	2

Personnel on Location

Type	Quantity
Cast	5
Crew	25
Extras	10

Filming Activities Exterior Dialogue; Equipment on sand, beach props, chairs, towels, pop up tents on sand.;

Jurisdiction **Political:** Los Angeles County - Supervisor District 3 **Police:** Los Angeles Police Department **Fire:** Los Angeles City

Thomas Guide **Page:** 672 **Grid:** G6

Location Notes All production companies must contact parking management prior to film date and make arrangements for parking, payments and staffing (see parking lot guidelines attached). All production vehicles must display a parking receipt on dashboard of vehicles and must only enter lots during approved/authorized dates and times. Failure to display parking receipts on dashboard of vehicle or unauthorized entry will result in a parking citation.
No parking, blocking and/or staging in handicap spaces, electric charging stations or Pay & Display machines.
All companies must contact PCI (310) 821-1081 prior to film date to make arrangements for parking (see parking guidelines)

Coordinator Note NO WATER ACTIVITY

Coordinator Note RIDER A RELEASES LOCATION

Coordinator Note FILMING AT AV. 26 TOWER.

Parking

Base Camp
Location Type : To Be Determined
Parking Notes

Crew Parking
Location Type : To Be Determined

NOT A PERMIT

FilmL.A., Inc.
1201 W. 5th Street, Suite T-800
Los Angeles, CA 90017
t: (213)977-8600 - f: (213)977-8601
www.filmla.com

Summary Information | Location

Location 3 of 3

Permit Number	F00038772-A	**Location Manager**	Gennadi Balitski
Production Company	ANVIL MEDIA GROUP	Primary Phone	Mobile - 310-801-3029
Insured Company	ANVIL MEDIA GROUP	Secondary Phone	Office - 310-745-1216
Production Title	MERMAID PROJECT		

CREW PARKING AT VENICE BL. PCI LOT

NOT A PERMIT

Appointment of Film Permits Unlimited, Inc.
As Authorized Agent and representative

I certify that I am a representative of Anvil Media - Gennadi Balitski ("Principal") and am authorized to enter into binding contractual agreements on it's behalf. I further certify that I am authorizes by Principal to appoint other representatives and agents for Principal and to give such representatives and agents authority to enter into and bind Principal to agreements relating to the issuance of and compliance with location film (e.g. theatrical, television, commercial and other motion picture filming) and still photographic permits, including the permits themselves and any riders to such permits. Acting on behalf of Principal in my capacity as its authorized representative, I appoint Film Permits Unlimited, Inc. and it's employees and agents ("FPU") as Principal's authorized representatives and agents to apply for location film (e.g. theatrical, television, commercial and other motion picture filming) and still photographic permits on behalf of Principal through Film LA, Inc., any city and county, or through any other jurisdiction: to negotiate, discuss, accept, modify, agree to and bind Principal to the terms and conditions of such permits (including all restrictions and /or community guidelines applicable to any such permit): and to execute such permits on behalf of Principal. Principal understands, acknowledges and agrees that it (and/or its insurer) remains responsible and liable for all obligations imposed by or Incidental to any permit or rider issued to Principal signed by an employee or agent of (including any coordinator, runner or messenger used by) FPU. Principal further agrees to comply with the terms and conditions of any such permits and hereby appoints FPU as an authorized representative to facilitate compliance with such terms and conditions following issuance of any such permits and to enter into agreements for Principal with respect thereto. Any person, agency, entity, or organization (including Film LA, Inc. and any city county or other jurisdiction) may rely upon this appointment and need not obtain further authorization for any act described herein. An original or faxed copy of this appointment shall be sufficient, and may be treated as an original for all purposes. The appointment may be revoked by Principal at any time in writing, but in any case, shall expire one (1) year from the date of execution set forth below.

I declare under penalty of perjury under the laws of the State of California that I am authorized to appoint FPU as agent for Principal, and based upon that authority I hereby appoint FPU as Principal's agent as set forth herein.

Dated: 9/7/10

Gennadi Balitski/Anvil Media
Name of Principal

By: [signature]
Representative's Signature

Gennadi Balitski
Print Representative's Name

Producer
Representative's title

1100 W. Washington Blvd. Los Angeles, CA 90066
Principal's Address

(310) 801-3029
Principal's Telephone

Film Permits Unlimited, Inc.
Phone (818) 347-9929
Fax (818) 347-9784

Please sign and fax back
Principal = Name of Company

NO PERMIT

Special Filming Conditions for Los Angeles County Beaches

MARINA DEL REY

The Special Filming Conditions described below will be included in the terms and conditions of permits issued for filming in this area and are in addition to the standard terms and conditions applicable to filming permits generally. While these Special Filming Conditions will be included as terms if a permit for filming in this area is issued, they are not intended to, and do not, establish the criteria or standards for determining whether or not a particular permit (or permits) will be issued for this area. The decision whether or not a particular permit (or permits) will be issued is vested in the discretion of the appropriate City or County department or their designees (including FilmL.A., Inc.), to be exercised consistent with public health, safety and general welfare, and applicable land-use ordinances.

These conditions have been drafted by the Los County Department of Beaches & Harbors to help facilitate filming on Los Angeles County Beaches.

- No directional signs may be posted in Marina del Rey
- No filming on weekends.
- Sheriff or CHP officer required when filming on LA County roads within Marina del Rey.
- Street closure will be considered on a case-by-case basis. Intermittent traffic control allowed with two (2) CHP or Sheriff Officer during the hours of 9:00 am and 3:00 pm or after 7:00 pm
- Summer filming will be considered on a case-by-case basis.
- Companies may not make any alterations to structures within the County operated parking lots
- No parking, blocking or staging in handicap spaces, meters, electric charging stations or Pay and Display machines. Companies must contact PCI for parking arrangements prior to first film date.
- Companies may not place plywood or any other material over spikes in County operated parking lots. Must contact PCI to lower spikes.
- Companies filming on a dock or a boat in the Marina will be required to have an LA County Lifeguard for entire time of dock usage.
- If use of maintenance or lifeguard personnel is required, it must be reflected on the permit and call times indicated. ***Lifeguards require 24 hour notice to be hired with a 4 hour minimum requirement. Maintenance also requires 24 hour notice to be hired.*** *A County Lifeguard is required for any filming that occurs on a beach or parking lot after hours (2200-0600 hrs). There is a 4 hour minimum and an additional 8 hours for all after hours filming.*

NOT A PERMIT

SPECIAL FILMING CONDITIONS
VENICE AREA

The Special Filming Conditions described below will be included in the terms and conditions of permits issued for filming in this area and are in addition to the standard terms and conditions applicable to filming permits generally. While these Special Filming Conditions will be included as terms if a permit for filming in this area is issued, they are not intended to, and do not, establish the criteria or standards for determining whether or not a particular permit (or permits) will be issued for this area. The decision whether or not a particular permit (or permits) will be issued is vested in the discretion of the appropriate City or County department or their designees (including FilmL.A., Inc.), to be exercised consistent with public health, safety and general welfare, and applicable land-use ordinances.

For purposes of these guidelines the Venice area is Santa Monica City limits to the north, Lincoln Boulevard to the East, Pacific Ocean to the west and Washington Boulevard to the South (including the Strand which is Pacific Avenue, Washington Boulevard, Via Marina, and the Pacific Ocean)

- **Affected residents and merchants must be notified at least two (2) days in advance of the first day of filming or the first day of any substantial set preparation.** *Permit requests must be submitted at least three (3) days in advance.*

- **Filming on holidays and weekends is generally not permitted**, especially during the summer. Exemptions may be granted on a case-by-case basis. Factors such as size of company, exact location and scope of intended filming, time of year, and anticipated impact on local parking will be considered when reviewing requests for such exemptions.

- **No vehicles shall be driven or parked on Ocean Front Walk between the hours of 10:00 a.m. and 7:00 p.m**. unless approved by The Department of Recreation and Parks.

- **Speedway shall not be used for parking of vehicles or equipment and must remain open to emergency vehicles.**

- **All vehicles and equipment (including private automobiles) associated with the production company shall be legally parked unless specific exemption is granted by the film permit.** No vehicles or equipment shall be permitted to park on Ocean Front Walk or the Venice Recreation Area property unless approved by The Department of Recreation and Parks. The use of private parking lots is strongly encouraged. Publicly owned parking lots in the area are managed by PCI parking and must be added to the filming permit and cleared with the appropriate agency.

- **Use of Los Angeles County beach parking lots have the following restrictions:**
    - **The Washington Boulevard lot is restricted to parking only between 7:00 a.m. and 10 p.m**. No community survey will be allowed for additional hours.
    - **Rose Avenue and Venice Boulevard lots require a community survey from affected residential buildings for any activity (parking or filming) prior to 7:00 a.m or after 10:00 p.m.**

- **Traffic control on all area streets shall be limited to a maximum of two (2) minutes.**

- **It is the responsibility of the production company to deploy sufficient police officers to ensure that traffic flow in the area is not unreasonably hindered.**

- **Additional Special Filming Conditions apply to filming on Washington Boulevard between Pacific Avenue and the Venice Pier, Abbot Kinney Boulevard, and Venice Beach.**

FilmL.A. Inc. NOT A PERMIT

Special Filming Conditions for Los Angeles County Beaches

VENICE BEACH

The Special Filming Conditions described below will be included in the terms and conditions of permits issued for filming in this area and are in addition to the standard terms and conditions applicable to filming permits generally. While these Special Filming Conditions will be included as terms if a permit for filming in this area is issued, they are not intended to, and do not, establish the criteria or standards for determining whether or not a particular permit (or permits) will be issued for this area. The decision whether or not a particular permit (or permits) will be issued is vested in the discretion of the appropriate City or County department or their designees (including FilmL.A., Inc.), to be exercised consistent with public health, safety and general welfare, and applicable land-use ordinances.

These conditions have been drafted by the Los County Department of Beaches & Harbors to help facilitate filming on Los Angeles County Beaches.

- No parking in handicap spaces at any time. May not block public or emergency access at any time.
- May not interfere with lifeguard, maintenance or scheduled beach activities or special events at any time.
- Companies must make parking arrangements for parking in LA County parking lots through Parking Concepts, Inc (PCI) prior to first film date. **For the Venice BL & Rose Av lots: No arrival prior to 7:00 AM or staying past 10:00 pm unless a survey of the residential buildings has been obtained. For the Washington BL lot: Companies will not be allowed into the lot prior to 7:00 AM or after 10:00 PM (No Exceptions).** Sign removal in LA County parking lots is prohibited.
- **Lifeguard towers must be indicated on permit.**
- No catering or craft services allowed on pedestrian walkways or bike path.
- No animals allowed unless prior approval from Beaches & Harbors and FilmL.A. and indicated on permit. *All dogs must remain on leashes and off sand when not filming.*
- **NO DRIVING SCENES ALLOWED ON SAND. Use of 4-wheel drive vehicles on the beach is approved for equipment transporting only. No joy riding on vehicles on the beach at any time. Vehicle speed is limited to 5 mph at all time**
- **Equipment vehicles larger than 33 feet in length parking in the Venice Boulevard Beach parking lot must have flagman for safety purposes when crossing over the bike path. Companies may also be required to pay for a parking attendant.**
- **Equipment vehicles may not park on bike path that goes through the Venice Boulevard beach parking lot at any time.**
- Digging holes less than five (5) feet deep must be approved by Beaches & Harbors and indicated on the permit. Holes deeper than five (5) feet will require Cal Osha approval (213) 576-7641 with written approval to Beaches & Harbors.
- If use of maintenance or lifeguard personnel is required, it must be reflected on the permit and call times indicated. ***Lifeguards require 24 hour notice to be hired with a 4 hour minimum requirement. Maintenance also requires 24 hour notice to be hired.*** *A County Lifeguard is required for any filming that occurs on a beach or parking lot after hours (2200-0600 hrs). There is a 4 hour minimum and an additional 8 hours for all after hours filming.*
- Tent use must be indicated on permit. *No staking into parking lot. Sandbags must be used.*
- **All equipment must be 10 feet from bike path. Companies must fly cables over bike path.**
- **Generator(s) must be placed facing the water side of the parking lot.**
- **For Automobile commercials: The filming allowed under this permit shall not include promotional material, which implies endorsement by Department of Beaches & Harbors, nor can it depict identifiable Beach features or structures, which convey that implication.**
- **Companies must keep base of Venice Pier clear of all equipment and persons while filming on the pier.**
- **Emergency access areas (marked in red) can not be used at any time (No exceptions).**

NOT A PERMIT

NOT A PERMIT

PARKING LOT GUIDELINES
FOR THE USE OF COUNTY PARKING LOTS
OPERATED BY PARKING MANAGEMENT COMPANY

- **THE PRODUCTION COMPANY IS PROHIBITED FROM PARKING IN DISABLED PARKING SPACES, SHORT-TERM METERED OR BLOCK ANY PAY STATIONS AT ANYTIME (NO EXCEPTIONS).**

- The production company may not block public or emergency access or park vehicles in any front row adjacent to local businesses at Venice Beach at any time (see parking lot maps).

- A walk through is to be conducted after the production company has parked all of its vehicles. This walk through is to be done by the location manager (or designated representative) and a parking contractor supervisor to determine the exact number of spaces being utilized and that number is called into the parking contractor's office. The location manager must make arrangements to meet again with the parking contractor supervisor at a designated time to confirm spaces prior to vacating the parking lot and again that number is called into the parking contractor's office.

- The production company will be invoiced for any additional spaces occupied by cast/crew members' cars, equipment vehicles and coned-off spaces.

- Production companies wanting to use parking spaces at one of the parking contractor operated parking lots on the beach or in the Marina del Rey area must contact the parking contractor directly (310.821.1081) and speak with office management. Normal business hours are Monday through Friday, 8am to 5pm.

- Parking fees are **not** included on film permits. A film permit number must be provided to the parking contractor and the contractor will provide the production company **estimated charges** for the use of the parking lot(s). Payment arrangements must be made with the parking contractor directly at least one business day prior (and before 4pm) for the use of the parking lot(s).

- Cancellations of a parking contract must be done at least one day prior. Refunds will be given within ten to twelve weeks.

- A parking contract does not constitute a film permit.

FilmLA 3/24/2010

NO PERMIT

VENICE CITY BEACH
VENICE BLVD PARKING LOT

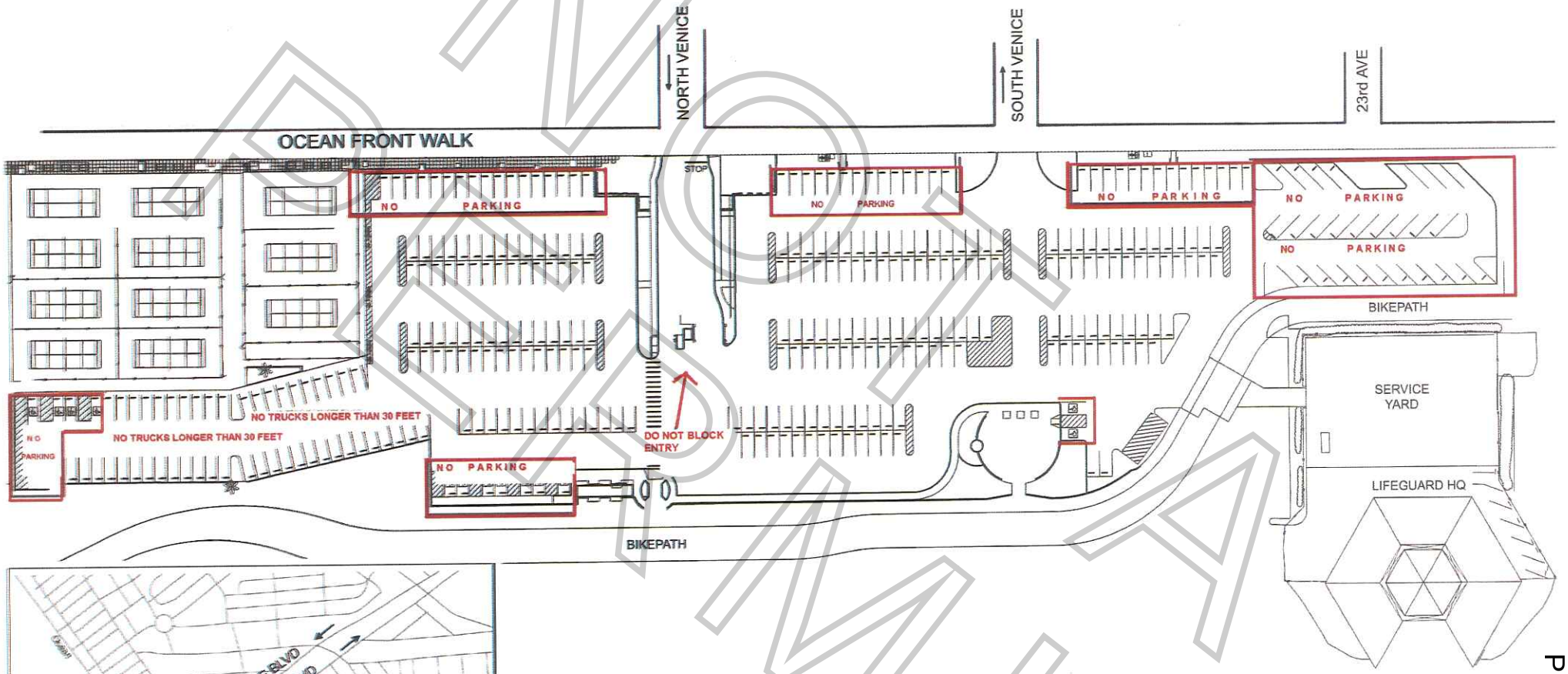

Map not to scale.

REGULAR SPACES	3[illegible]
DISABLED	[illegible]
TOTAL	3[illegible]

L.A. COUNTY DEPARTMENT OF BEACHES AND HARBORS Revised 10 / 2008 by [illegible]

This map was produced in whole or in part from THOMAS BROS MAPS(r) digital database files and reproduced with permission granted by THOMAS BROS MAPS(r). All rights reserved.

NOT A PERMIT

Permit #F0003872-A

VENICE CITY BEACH
ROSE AVE PARKING LOT - FILMING AREAS

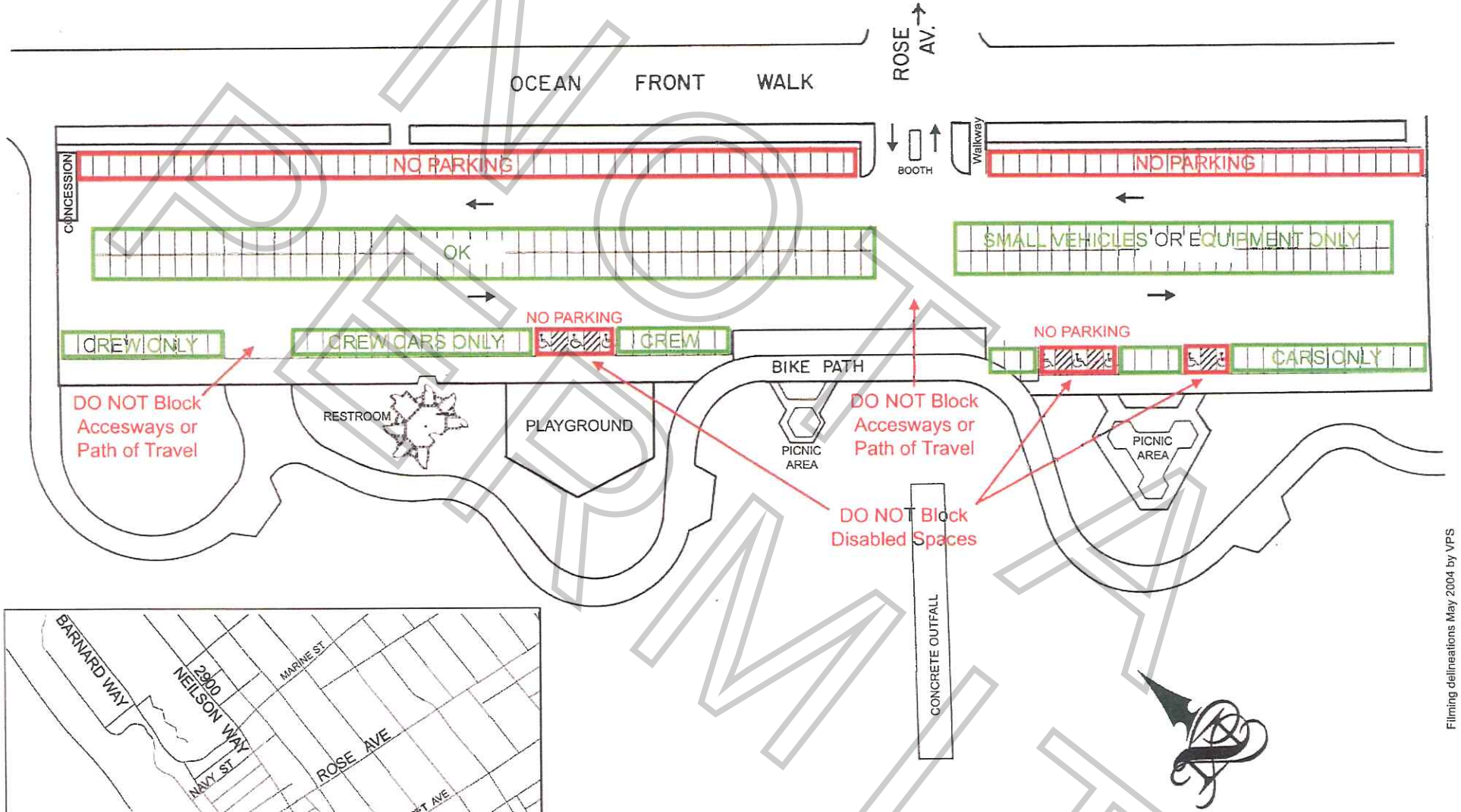

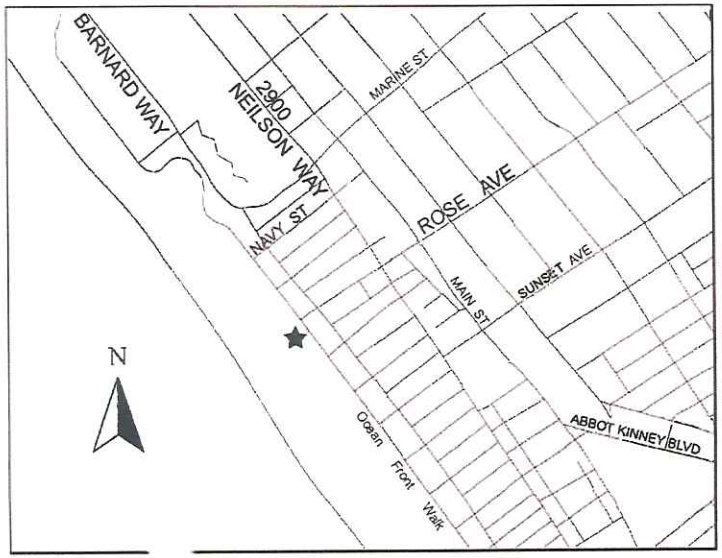

Map not to scale.

REGULAR SPACES	280
DISABLED	8
TOTAL	288

This map was produced in whole or in part from THOMAS BROS MAPS(r) digital database files and reproduced with permission granted by THOMAS BROS MAPS. All rights reserved.

L.A. COUNTY DEPARTMENT OF BEACHES AND HARBORS ...ed 5 / 2002 by CLS

Filming delineations May 2004 by VPS

Permit #F00038772-A

DRAFT

VENICE CITY BEACH
WASHINGTON BLVD PARKING LOT - FILMING AREAS

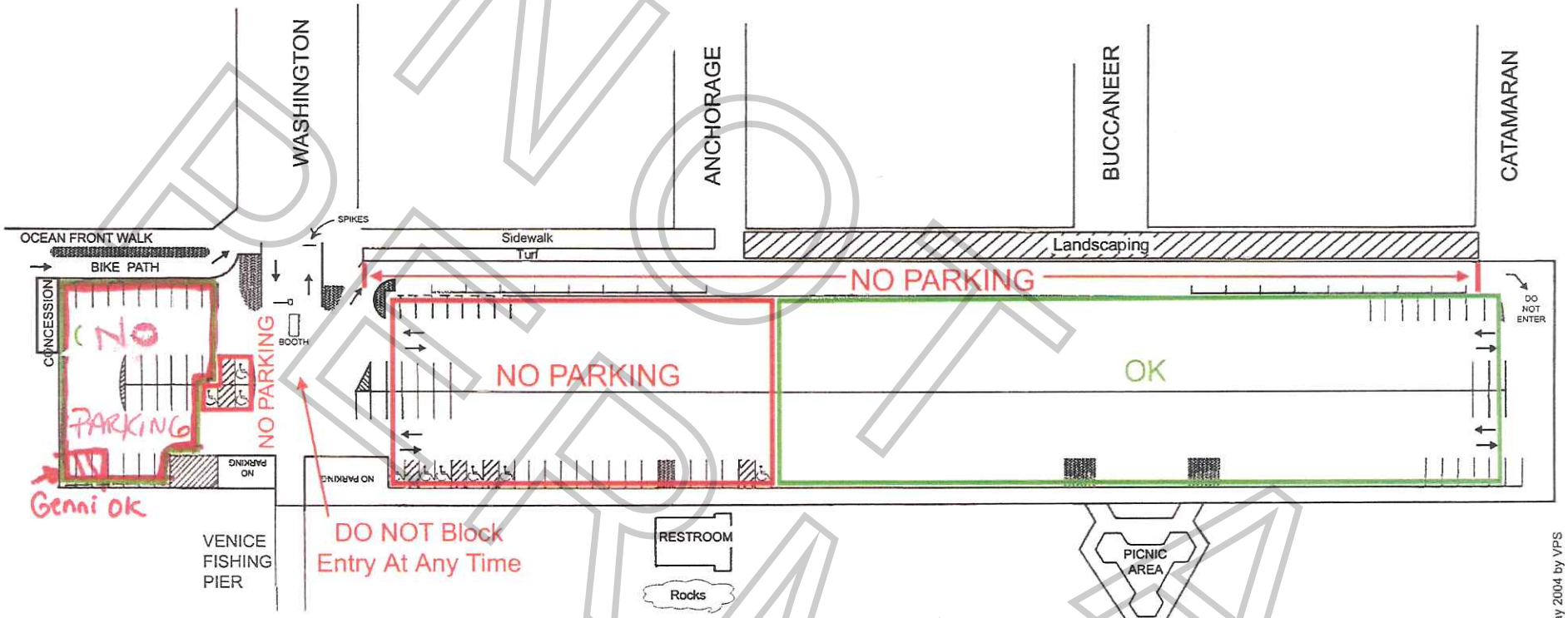

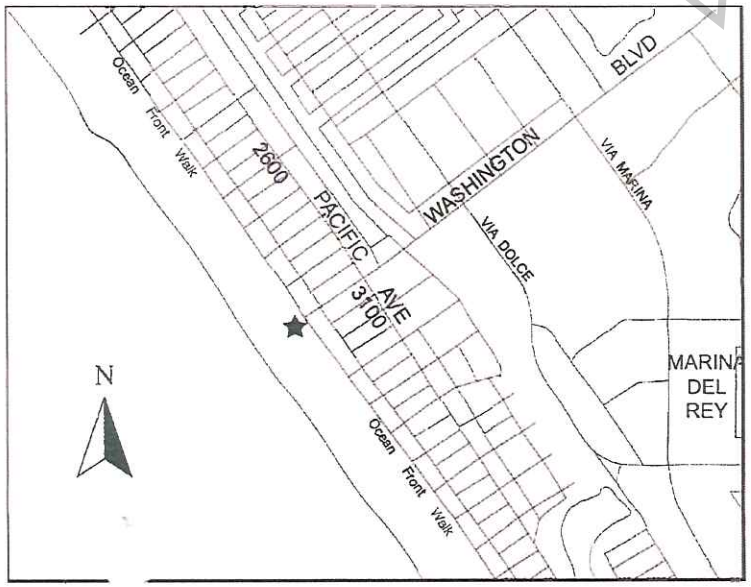

Filming delineations May 2004 by VPS

REGULAR SPACES	371
DISABLED	9
TOTAL	380

L.A. COUNTY DEPARTMENT OF BEACHES AND HARBORS — Revised 10 / 2003 by CLS

Ma ot to scale.

This map was produced in whole or in part from THOMAS BROS MAP igital database files and reproduced with permission granted by THOMAS BROS MAPS. rights reserved.

NOT A PERMIT

Permit #F00038772-A

SPECIAL FILMING CONDITIONS
VENICE AREA

The Special Filming Conditions described below will be included in the terms and conditions of permits issued for filming in this area and are in addition to the standard terms and conditions applicable to filming permits generally. While these Special Filming Conditions will be included as terms if a permit for filming in this area is issued, they are not intended to, and do not, establish the criteria or standards for determining whether or not a particular permit (or permits) will be issued for this area. The decision whether or not a particular permit (or permits) will be issued is vested in the discretion of the appropriate City or County department or their designees (including FilmL.A., Inc.), to be exercised consistent with public health, safety and general welfare, and applicable land-use ordinances.

For purposes of these guidelines the Venice area is Santa Monica City limits to the north, Lincoln Boulevard to the East, Pacific Ocean to the west and Washington Boulevard to the South (including the Strand which is Pacific Avenue, Washington Boulevard, Via Marina, and the Pacific Ocean)

- **Affected residents and merchants must be notified at least two (2) days in advance of the first day of filming or the first day of any substantial set preparation.** *Permit requests must be submitted at least three (3) days in advance.*

- **Filming on holidays and weekends is generally not permitted**, especially during the summer. Exemptions may be granted on a case-by-case basis. Factors such as size of company, exact location and scope of intended filming, time of year, and anticipated impact on local parking will be considered when reviewing requests for such exemptions.

- **No vehicles shall be driven or parked on Ocean Front Walk between the hours of 10:00 a.m. and 7:00 p.m**. unless approved by The Department of Recreation and Parks.

- **Speedway shall not be used for parking of vehicles or equipment and must remain open to emergency vehicles.**

- **All vehicles and equipment (including private automobiles) associated with the production company shall be legally parked unless specific exemption is granted by the film permit.** No vehicles or equipment shall be permitted to park on Ocean Front Walk or the Venice Recreation Area property unless approved by The Department of Recreation and Parks. The use of private parking lots is strongly encouraged. Publicly owned parking lots in the area are managed by PCI parking and must be added to the filming permit and cleared with the appropriate agency.

- **Use of Los Angeles County beach parking lots have the following restrictions:**
    - **The Washington Boulevard lot is restricted to parking only between 7:00 a.m. and 10 p.m**. No community survey will be allowed for additional hours.
    - **Rose Avenue and Venice Boulevard lots require a community survey from affected residential buildings for any activity (parking or filming) prior to 7:00 a.m or after 10:00 p.m.**

- **Traffic control on all area streets shall be limited to a maximum of two (2) minutes.**

- **It is the responsibility of the production company to deploy sufficient police officers to ensure that traffic flow in the area is not unreasonably hindered.**

- **Additional Special Filming Conditions apply to filming on Washington Boulevard between Pacific Avenue and the Venice Pier, Abbot Kinney Boulevard, and Venice Beach.**

FilmL.A. Inc. NOT A PERMIT